

Patient report

Bio-Rad DATE: 07/31/2019
D-10 TIME: 02:16 PM
S/N: #DJ4I016123 Software version: 4.30-2
Sample ID: 10622333
Injection date 07/31/2019 02:14 PM
Injection #: 25 Method: HbA1c
Rack #: --- Rack position: 6

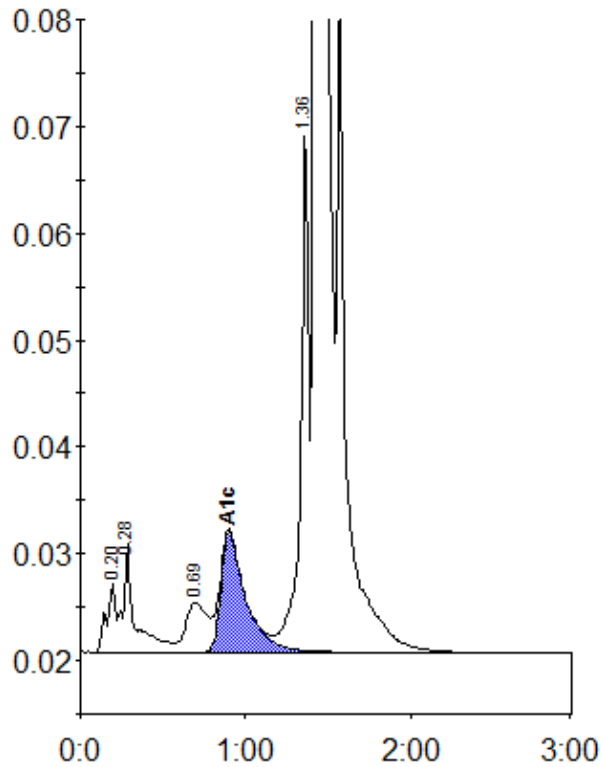

Peak table - ID: 10622333

Peak	R.time	Height	Area	Area %
A1a	0.20	6670	25240	0.7
A1b	0.28	10139	50523	1.5
LA1c/CHb-1	0.69	4678	42314	1.2
A1c	0.90	11227	116987	5.0
P3	1.36	49061	169084	5.0
A0	1.43	916184	3001499	88.1
Total Area:		3405648		

Concentration:	%
A1c	5.0